SPORTS

By: Billy Thompson

Kings Mkt. Wins 14-Inch Softball Tournament

King's Market won the Lynchburg District 14 inch softball tournament last week end as they came out on top in all five games they played. They was a field of 24 team competing in the contest trying to qualify for the State Open to be slaved August 7-8-9.

King's defeated Arrington in the opening game 9-2 on Friday night. Bradley Babcock led King's with four hits and Buddy Wilcox had two, Jimmy Mayberry, Wilcox and Alvin Phelps each had a home run in the game as they pounded out 16 hits to seven for Arrington. Wilcox had three RBI's.

In the second game, that was played on Saturday, King's downed Chapstick 9-1 as they banged out 12 hits to five for the opponents. Boopie Whitehead, Buddy Wilcox and Orie Millner were the big sticks in this game getting two hits each. Millner drove in three runs also.

King's had a 5-0 shutout over McDaniel-Kelley starting Sunday's play. The games were carried to Sunday because of rain Saturday night. Doug Mitchell and Boopie Whitehead led this 10 hit attack with two hits apiece. Mitchell had two runs batted in for the game. Defense played a big part in this game as King's came up with three big double plays and did not make an error. McDaniel-Kelly out hit them 11-10 but made three errors.

In the semi-finals King's beat Altavista 6-3 as the defense again came up with some big plays. Eddie Gunter had two hits for King's. Earl Martin and Alvin Phelps each hit home runs while Jimmy Mayberry drove in two runs. Altavista outhit King's 10-8, but the defense and determination put them in the finals.

The championship game was also a game of defense as King's emerged with a big 5-1 win over Lynchburg Vending.

Jimmy Mayberry had three hits to lead King's and also drove in two runs as they outhit the opponents 9 - 6. They scored early and made the big plays when they were needed.

The King's team is made up of the following: Billy Thompson, Buddy Wilcox, Earl Martin, Doug Mitchell, Alton Smith, Jimmy Mayberry, Orie Millner Ronnie Coleman, Mike Mitchell Boopie Whitehead, Eddie Gunter Alvin Phelps, Bradly Babcock, Carroll Goodrich, Dick Quesenberry, Raymond Ferguson and Garland Doss.

Eddie Gunter was the winning pitcher in all five games. He allowed only a total of 39 hits in the five games and only seven runs. He and his team mates banged out 55 hits and scored a total of 34 runs. Bradley Babcock was the man that had the most hits for King's as he had seven for the five games and Buddy Wilcox and Eddie Gunter had six apiece. Jimmy Mayberry, Boopie Whitehead and Raymond Ferguson each had 5 hits. Mayberry played in only three games.

Alvin Phelps, Mike Mitchell and Doug Mitchell each had four hits. Doug played in only three games.

Kings Wins Trophy

King's Market Team, Appomattox, played three games Sunday to win a district championship. In 5 games the team allowed only 7 runs. Manager is Billy Thompson, holding blue and silver trophy as District 14-Inch Softball Champions.

Pepsi-Cola Rocks King's Mkt. 11-4

Pepsi Cola broke a close game open in the middle innings to beat King's Market 11-4 in a Class "A" softball game last Wednesday night in Lynchburg. King's and Pepsi - Cola are both now 6-5 for the season.

Pepsi - Cola scored two runs in the first inning, two in the fourth, four in the fifth and three in the sixth and had a total of 15 hits in getting their win.

King's managed a run in the fourth and three more in the fifth and could not get the hits to come at the right time in the other innings. They got only eight hits.

Harris led Pepsi-Cola with four hits and McCrickard, Lee and Charlie Falwell each had two hits apiece, Burleigh had a home run for Pepsi.

Earl Martin and Boopie Whitehead each had two hits for King's Market.

King's Mkt. Loses To Vending 16-12

Lynchburg Vending got off to a quick 10-0 lead after two innings and then held off a couple of rallies by King's Market for a 16-12 win in the Class "A" softball league in Lynchburg last Monday night.

Vending scored five runs in the first and five in the second for their 10-0 lead and King's came back to trail by only one run at one time. That was 11-10 after four and one-half innings, but Vending picked up 3 in the last of the fifth and two more in the sixth, while King's managed only two more.

Bennie Wilson and Pat Layne led Vending with three hits each. Layne had two home runs while both of them scored three runs each.

Earl Martin led the attack by King's with four hits. He was followed by Billy Thomspon and Alvin Phelps with three hits each. Mike Mitchell, Bradley Babcock and Jimmy Mayberry each had two hits apiece. Thomspon, Mayberry, Phelps and Babcock each hit a home run.

The lose dropped King's to a 6-4 record.

YANKEES WIN

The Appomattox Yankees of the Pony League won their record to 2 and 1 with a 5 to 1 win over Janet's Salad at the New London Park on May 22. Hal Smith picked up the win for Coach Stan Thomas' team with a 1 hitter while Sam Waddell led the offense with a 3 for 4 performance.

YANKEES LOSE

The Appomattox Yankees of the Pony League lost their second game against two wins or they were beaten by Rustburg 12 to 3 on May 25. Although the Yanks outhit Rustburg 7 to 3, they made 9 errors and the pitching game up 14 walks. Sam Waddell led the Yankees at bat with 3 for 4 while Hal Smith was 2 for 4. Waddell lost his first game in two years.

YANKEES WIN

The Pony League Yankees ran their record to 3 and 2 with a 10 to 2 victory over Smoot Plumbing at the Appomattox ball park on May 27th. Warren Coleman and Curtis Mayberry had two hits each. Waddell won his second game against one loss with a two hitter.

YANKEES WIN

The Yankees ran their record to 5 and 2 with an 11 to 7 win over N.L. Ruritan on June 4, at the Pony League Park. Warren (Mr. President) Coleman, Hal Smith and Bascomb led the Yanks with two hits each. Hal Smith, with late inning help from Sam Waddell, ran his record to 2 and 0 with a five hitter.

YANKEES WIN

On June 1st the Appomattox Pony League Red Sox and Yankees met for the first time this season. The Yankees won 3 to 0 as Sam Waddell fired a three hitter at the Sox, striking out 12. Mike Gallier tried desperately to keep his team in the game by throwing a three hitter at the Yanks. Warren Coleman, Mark Scott and Tom Wheeler had the hits for the Yanks while Charles Napier, Joe Johnson and Flashlight Fleshmen led the Sox with a hit lock.

GARRETT LEADS BATTING AVERAGE FOR ACHS

[illegible]	[illegible]	[illegible]	[illegible]	[illegible]	[illegible]	[illegible]	[illegible]	[illegible]	[illegible]	[illegible]	[illegible]	[illegible]	[illegible]	[illegible]
Garrett, Dan	[illegible]	49	[illegible]	[illegible]	[illegible]	[illegible]	[illegible]	[illegible]	[illegible]	[illegible]	[illegible]	[illegible]	[illegible]	[illegible]
Garrett, Kent	[illegible]	55	34	7	1	3	2	0	0	0	1	3	1	3
Fore, Sam	C	49	4	10	0	0	0	0	0	0	1	3	1	3
Johnson, Charles	SS	53	34	9	1	2	0	0	0	0	0	2	0	2
Johnson, Joe	1B	53	38	4	0	1	0	0	0	0	0	2	0	2
Johnson, Steve	OF	51	51	7	1	2	0	0	1	0	0	2	0	2
Howard	1B	35	4	4	0	0	0	0	0	0	0	0	0	0
Tran, Tonia	2B	137	20	43	3	2	0	0	4	0	7	13	03	15
Garrett, Tom	2B	423	49	90	13	7	2	3	0	5	23	105	15	15
Fleming	RF	58	8	14	1	2	0	0	0	0	2	15	0	1

© Copyright 1970 Amateur Athletic Department

Fleming

[illegible]	[illegible]	[illegible]	[illegible]	[illegible]	[illegible]	[illegible]	[illegible]	[illegible]	[illegible]	[illegible]	[illegible]	[illegible]	[illegible]	[illegible]
[illegible]	[illegible]	[illegible]	[illegible]	[illegible]	[illegible]	[illegible]	[illegible]	[illegible]	[illegible]	[illegible]	[illegible]	[illegible]	[illegible]	[illegible]
[illegible]	[illegible]	[illegible]	[illegible]	[illegible]	[illegible]	[illegible]	[illegible]	[illegible]	[illegible]	[illegible]	[illegible]	[illegible]	[illegible]	[illegible]
[illegible]	[illegible]	[illegible]	[illegible]	[illegible]	[illegible]	[illegible]	[illegible]	[illegible]	[illegible]	[illegible]	[illegible]	[illegible]	[illegible]	[illegible]

Girls Enjoy Perfect Record

Among the stars of Friday's Awards Assembly at Appomattox County High School were teammembers of the girls' softball team which finished the season with a perfect 10-0 record. Coach Louise Martin announced that they have lost only two of their last 48 games and haven't lost to a district opponent in five years.

Coach Martin has lost six from this year's team but there are five juniors, one sophomore and five freshmen around whom to build the 1971 team.

Graduating seniors are Kay Thomas, Leonda Nelson, Sharon Johnson, Wanda Hillsman, Glenda Paulette and Zandra Crain, all of whom have played a big role in the team's success over the last four years.

Returnees are Lucy Martin, Kathy Martin, Donna Smith, Margaret Richardson and Becky Harris, rising seniors; Lavern Allen, rising junior and Bonnie Johnson, Joan Coleman, Jane Hix, Janet Hix and Sally Harvey, rising sophomores.

APPOMATTOX COUNTY Dixie Youth League

Games Through June 6

MAJOR LEAGUE

TEAM	SPONSOR	WON
Pamplin	Pamplin Ruritan Club	[illegible]
Oakville	Campbell's American Station	[illegible]
Orioles	Appomattox Hardware Co.	[illegible]
Yankees	Appomattox Garment Co.	[illegible]
Giants	Grinels Motor Co.	[illegible]

HOME RUNS BY:

Eggleston, Giants, 2
Lipford, Giants, 2
Coleman, Giants, 1
Drinkard, Oakville, 2
Ranson, Oakville, 2
Ferguson, Weyland, Oakville, 2
Bohannon, Orioles, [illegible]
Bryant, Yankees, [illegible]
Wingfield, Andy, [illegible]
Hix, Danny, Pamplin, [illegible]
Crain, Pamplin, [illegible]

MINOR LEAGUE

	Won	Lost
Auto Supply	3	1
Yaycees	2	1
Western Auto	1	1
Kings Market	1	1
J. E. Jamerson & Sons	0	2

Public Speaking Winners Named

Fifth, sixth and seven grade winners have been named in the recent 4-H -Public Speaking Contests held at Appomattox Intermediate School. In the 5th grade Kenneth Davis was first among the boys with Dawn Rush first among the girls.

Second place winners were Danny Carson and Virginia Norcook with 3rd place winner to Timmy Doss and [illegible] Thomas.

In the sixth grade [illegible] lier was first among [illegible] Millicent Martin, [illegible] girls. Second place winners were John James and [illegible] with third place winners Wright and Janice [illegible].

The seventh grade winners: first place [illegible] Guill and second [illegible] Steppe.

TERMITES ???
Call
DODSON BROS.
PEST CONTROL
DODSON
BONDED TERMITE CONTROL
Free Inspection
Call Collect
Lynchburg 846-2747

GOLDEN SAVINGS CERTIFICATE

5.75% = 5.92%
COMPOUNDED DAILY ANNUAL YIELD

HIGHEST INTEREST PAID
by any insured savings institution
on $1,000 one-year deposits.

ANY AMOUNT ABOVE $1,000

More people are investing with this savings certificate than any we've ever offered.

There must be a reason . . .

The success of Golden Savings Certificates has many reasons — but the basic one is that most people have a thousand dollars or more in their family savings. And they can't find a safer, more profitable way to invest it than in these First Federal certificates.

For every thousand dollars you put in Golden Savings Certificate you know you'll earn $59.20 in just twelve months.

There is another important reason why so many people have switched to Golden Savings Certificates: because only First Federal has them. And more and more people in this part of Virginia are discovering how pleasant and convenient it is to save at First Federal—Why don't you?

First Federal Savings

10th and Main Pittman Plaza South Boston
LYNCHBURG, VA.

When Your OPTOMETRIST Prescribes Glasses And Your REGISTERED OPTICIAN at EHRICH'S Fills Your Prescription, You Also Get The Guidance of a FASHION EYEWEAR CONSULTANT

No Wonder So Many Have Said — See EHRICH'S And See Better See EHRICH'S And Look Better

to Avail Yourself of Our COMPLETE SERVICE

Dial 845-1533
EHRICH'S
1107 MAIN STREET
Lynchburg, Va. 24504

you can save plenty on these late model used cars

MIC MOTORS INSURANCE CORPORATION

Buy Finance and Insure Your Car on The Spot
Instant Adjustment Through out The United States -Through MIC

PASSENGER CARS

1969 IMPALA
SPORT COUPE — W/V8 Engine — Automatic Transmission — Radio — Power Steering — Air Conditioned — Clean.

1969 CHEVELLE
MALIBU — 4 Door Sedan — W/V8 Engine — Automatic Transmission — Radio — Power Steering — Forest Green — Green Interior — A Beauty.

1965 FORD
GALAXIE SPORT COUPE — W/390 Engine — Standard 3 Speed Transmission — Radio — White Wall Tires — Only 35,000 miles.

1967 CHEVROLET
2 Door Sedan — W/427 Engine — Radio — Two Tone — Gold & White

1966 CHEVROLET
2 Door SPORT COUPE — W/396 Engine — 4 Speed Transmission — Radio — Marina Blue — Black Vinyl Interior.

1964 CHEVELLE
MALIBU CONVERTIBLE — V8 Engine — Automatic Transmission — Radio — Green — Green Top & White Interior.

1964 CHEVROLET
2 Door SPORT COUPE — W/327 Engine — Radio — Standard Transmission — Clean.

TRUCKS

1963 CHEVROLET
2 Ton W/6 Cyl. Engine — 2 Speed Axle — Extra nice.

1963 CHEVROLET
1/2 Ton Pick Up W/6 Cylinder

1963 CHEVROLET
2 Ton W/V8 Engine — 2 Speed Axle.

1967 FORD
1/2 Ton W/6 Ft. Stepside Bed.

MOSES MOTOR CO., INC.
Va. Dealer License No. 3
Moses Street Appomattox

DEATHS

CURTIS WHITTED

Funeral services for Sgt. Curtis Whitted were conducted at 11 a.m. Sunday at Christian Baptist Church in Appomattox County by the Revs. [illegible] Jones, R. Q. Lyon and [illegible] Arrington.

Burial took place in Forest Cemetery with full military honors.

[illegible] B. Butcherson Funeral Home was in charge of arrangements.

PAMPLIN

[illegible] Coler Ramsey returned Monday after a week in the Baptist Hospital.

[illegible] Inge and Dickie Wilkins returned home last week from F.L.

[illegible] Robert Tolley is a patient in Lynchburg General Hospital.

[illegible] Maggie Moore visited her daughter and son-in-law, Mr. and Mrs. George Bray in Lynchburg last Sunday.

[illegible] and Mrs. Howard Sheppard of Savannah, Ga., the former Nancy Williams, announced the birth of a son, born last week.

[illegible] Barry Davis returned Friday from Guam. He was discharged after serving three years in the Air Force.

[illegible] Charles Hix of Lynchburg were route from Richmond Mr. Woodrow Williams last Wednesday.

[illegible] Jane Wingfield and Miss Belle Williams visited their Barnett Williams, Jr. He has been a patient Veterans Hospital released Tuesday.

CHESTNUT GROVE

[illegible] Johnson of the University of Richmond, conducted services at the Chestnut Grove Baptist Church Sunday afternoon guest of Mr. and Mrs. C. W. Morris. Other were Mr. and Mrs. [illegible] of Spout Spring, [illegible] Moore of Fairfax [illegible] her grandmother, [illegible] Sail. They plan to [illegible] graduating exercises [illegible] University of Richmond Sunday for R. C. Moore.

[illegible] Cook of Farmville [illegible] dinner guest in the [illegible] Mr. and Mrs. C. H. [illegible] Other visitors in the [illegible] were Kermit Cook [illegible] Marshall, of Rice, [illegible] Harris of Dillwyn; Mr. [illegible] Marvin Glover and [illegible] Hisberg.

[illegible] Sunday visitors of Mr. [illegible] R. L. Harris were [illegible] Jennings and Mrs. [illegible] Jennings both of Darlington Heights, Flood Harris [illegible] Danville was Saturday supper guest.

Mr. and Mrs. W. L. Carter, Janice and Mike of Burkeville were Sunday visitors of Mr. and Mrs. W. T. Cook. Bobby Johnson was a visitor in the same home.

Friday night visitors of Mr. and Mrs. Rice Seay at Appomattox were Mr. and Mrs. Roger Morris and family.

Bible School is in progress at the Chestnut Grove Baptist Church this week. Remember the commencement program Sunday 11 a.m. followed by dinner on the grounds.

Wayne Cook is home for the summer from Lynchburg College.

Monday supper guests of Mr. and Mrs. C. W. Morris were Lewis Glover of Florida, Tech. Sgt. and Mrs. Harold Glover and family of Charleston, S.C., Mrs. Lucy Glover of Dillwyn, Mr. and Mrs. Sonny O'Brien of Spout Spring. Mr. and Mrs. Billy Morris of Richmond spent the week end in the same home and Mr. and Mrs. Arlie Maxwell of Hixburg were Saturday visitors.

Joannie Rodgers of Farmville visited Mr. and Mrs. Raymond G. Barr during the week end.

Sunday visitors of Mrs. Ruth Beasley were Mr. and Mrs. Fred Kirby, Mr. and Mrs. Odell Kirby, all of Farmville, Mr. and Mrs. Sam Baldwin and family of Rustburg.

Congratulations to T. C. Beasley who graduated with honors Saturday at Virginia Tech. His parents, Mr and Mrs. Kemper Beasley and Mr. and Mrs. K. M. Beasley, Jr. attended the exercises and all were dinner guests of Marvin Reed and Harold Akers families of Christiansburg. They were supper guests of Mr. and Mrs. Eugene Carson at Blacksburg.

Congratulations also to David McFalls who graduated from Buckingham Central High School and to Karen Harris who is graduating from elementary school.

Mr. and Mrs. A. N. Morris Mrs. Ralph Regass were Mr. and Mrs. Gil Price of Richmond.

Sunday visitors of Mr. and Mrs. Raymond G. Barr were Joe and Mark Barr, both of Farmville.

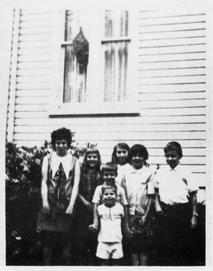

Hornets Chose Unusual Site

Salem Methodist Church at Spout Spring has a charming Youth Choir and something rather unusual — a hornet's nest (note window) in full view of congregation both outside and inside. The nest, built last season, was a "living laboratory" of insects since half of the construction, flattened against the glass, offered full view of activities inside. These young singers were practicing last week but quickly dashed outside for the camera shot: In front: Russell Walton standing in front of Roger Walton. From left, behind them: Patsy McFadden, Yolande Walton, Sharon Neighbors, Vicki Thomas, Glenn Neighbors. Director is Mrs. Winston Walton.

Stew For Sunday Cook-Out

It was cook-out time Sunday at the Richard Bartelts with homemade beef and chicken stew, homemade cherry ice cream and all kinds of good things to go with it. (From left): Jerry George, Mrs. Craig Thompson (co-hostess), Robert Carr (behind tripod), Gray Stimpson, Mrs. Jerry George and Mrs. Richard Bartelt. A special treat for the guests: home-made potato chips, and king-size containers of iced tea and lemonade.

Liberty To Show "His Land"

Across a barren land, scarred by centuries of war and neglect, the spectres of ancient Israel appear, hover, and fade away. Suddenly there is movement of a different sort, and slowly, steadily, a startling transformation begins to take place.

This begins "HIS LAND," the thrilling story of Israel from ancient to modern times.

"HIS LAND," rich in color and authentic sights and sounds, with a popular musical score composed and arranged by Ralph Carmichael has been called a musical journey into the soul of a nation, and will be shown on June 14 at 7:30 p.m. at Liberty Baptist Church.

"HIS LAND," truly a feast of color, sound and song. An unforgettable experience!

APPO HD CLUB

The Appomattox Home Demonstration Club will meet Monday June 22 instead of June 15th, as scheduled. Date is being changed due to Vacation Bible School. The meeting will be held with Miss Annie Alvis at 10 a.m.

HOLLYWOOD

Rev. and Mrs. Otis Smith, Mr. and Mrs. Robert Coleman and Mrs W. T. Covington spent their vacation last week sightseeing on the Blue Ridge Park Way — among replaces they went were Pilot Mt., Hunters Paradise, Air Bellows Look Out, Boon Resort, Blowing Rock, Grandfather Mt., Ghost Town, Black Mt. and Mt. Mitchell. They spent a night with Mr. and Mrs. Calvin Smith and family of Charlotte, N. C.

Luncheon guests Saturday of Mr. and Mrs. L. H. Watson and family were Mr. and Mrs. A. F. Guthrie and Mrs. Marion Dudley of Richmond, Mr. and Mrs. Robert Guthrie of South Boston, Mrs. F. C. Nichols and Mrs. Sam Powell of Halifax.

Mrs. Sadie Beard of Vienna, Va. is spending some time with Mr. and Mrs. H. W. Jenkins.

Mrs. M. L. Covington visited in the home of Mr. and Mrs. Norval Bagby Sunday afternoon.

Mrs. Nettie Martin and Mrs. Virginia Babcock called in the home of Mr. and Mrs. T. C. Harvey Monday night.

We were very sorry to hear of the death last week of Mrs. Nannie Cawthorn Smith of Maryland. Funeral services were held Sunday afternoon at Antioch Church in Cumberland County.

Mr. and Mrs. Twyman Baldwin and Mr. H. W. Jenkins visited Mr. and Mrs. James Woodall and family Sunday afternoon.

Mr. and Mrs. James Waldron of Bedford spent the week end with Mr. and Mrs. W. H. Wingfield and family.

Rev. W. H. Elder called in the home of Mrs. C. R. Banton last week.

Mr. and Mrs. Garland Jennings and family of Richmond and Mr. and Mrs. Alfred Jamerson and family of Pamplin visited Mr. and Mrs. A. G. Hancock and family during the week end.

Mr. L. L. Webb, Miss Joyce Webb and Miss Odelle Webb were visitors Sunday afternoon of Mrs. Thelma Martin.

Luncheon guests Saturday of Mr. and Mrs. T. C. Harvey were Mr. and Mrs. James Harvey of Lynchburg, Mr. and Mrs Ralph Robinson and family, Ray Goodman, Mrs. Richard Carson and Janet. Mr. and Mrs. Roy Gunter of Farmville visited in this home Sunday.

Visitors in the home of Mr. and Mrs. L. H. Watson during the week end were Rev. W. H. Elder, Mrs. A. W. Elder, Mrs. Mattie C. Franklin, Mrs. Raymond Franklin, Rickie and Pamela and Mr. and Mrs. R. M. Webb.

Mr. and Mrs. Clem Woodall, Ronnie and Susan were dinner guests Sunday of Mrs. Charlie Bagby. They called in the W. H. Wingfield home Saturday afternoon.

We congratulate the Graduating Class of 1970 and wish them much success and happiness. Those graduating from Hollywood Church were: Barbara Maxwell, Nancy Coleman, Mary Ellen Wingfield, and Melvin Franklin.

Bible School begins at Hollywood Church Monday June 15 at 9 a.m. Preparation Day is Saturday afternoon, June 13 from 2 until 4 p.m.

Eunice Odessa Wright

June Graduate

Eunice Odessa Wright, 17 year old daughter of Mr. and Mrs. Lawton Wright of Gladstone, Va. graduated from Carter G. Woodson on June 4, 1970 at 8 p.m.

She attended the Drama Workshop at Hampton Institute last summer, and ranked No. 5 out of a class of 66. She is also president of the Drama Club.

She plans to work this summer in Washington, D. C. and continue her education in the fall.

STOP FOREST FIRES

the BEST is NONE TOO GOOD for the ONLY pair of EYES YOU'LL EVER HAVE

For COMPLETE Eye Care CONSULT YOUR Eye Physician THEN SEE YOUR Guild Optician

AG JEFFERSON INC.
GROVES FLOOR ALLIED ARTS BLDG.
REGISTERED OPTICIANS

Home is Calling Us RECKLESS DRIVING

HOMELITE XL-12 CHAIN SAW

Combines speed and power with extra—light weight—only 12 lbs. 12 oz. less bar and chain. Fells trees up to 3 feet in diameter—zips through 12" logs in 10 seconds—easy to handle—easy to start. Get a free demonstration today.

HAVE A FREE DEMONSTRATION TODAY!

POE HARDWARE CO., INC.
CHURCH STREET APPOMATTOX, VA.

HANES

FOR FATHER'S DAY

Hanes knows how to please him

MEN ARE HAPPY IN HANES

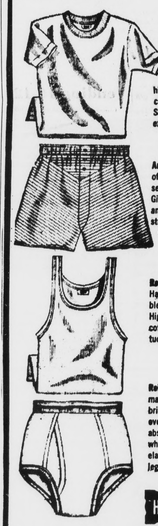

Reinforced neckband keeps its shape. Hanes is America's favorite T-shirt—size-rest, highly absorbent, and it's cut long to stay tucked in. Small, medium, large, extra large. Still $1.15

And did you ever hear of shorts with a sraml.ess seat! Nothing to bind! Hanes Givvies® are Sanforized® and bias-cut to give in the stretches. Two styles in solid white or stripes. 28 to 44. Still $1.15

Reinforced straps make this Hanes undershirt very durable, yet you pay no more! Highly absorbent combed cotton. Full-cut to stay tucked in. S-M-L-XL. Still only $1.15

Reinforced supporting seams make Hanes double-panel briefs a bigger buy than ever! Knit from soft, absorbent cotton—white as white can be! Heat-resistant elastic in waistband and leg openings. 28 to 44. Still $1.15

HANES

Sport Shirts ..... $2.98 to $4.00
Slacks ..... $3.98 to $8.95
Pajamas ..... $3.25 to $5.00
Belts ..... $1.00 to $2.50
Billfolds ..... $3.50 to $6.00
Dress Shirts .... $3.29 to $7.00
Neckties ..... $1.00 to $2.00
Anklets ..... 45c to $1.00

T. HUNTER DICKERSON
CHURCH STREET APPOMATTOX, VA.

SOME PEOPLE THINK ELECTRIC HEAT IS ONLY FOR THE RICH.

Except people like these who have it.

People who enjoy electric heat are as careful about the way they spend their money as you are. So they look for value throughout.

Here's what they've discovered. Electric heat is cleaner, safer, quieter, and more flexible than any other system. It's the only system that will be as modern years from now as it is today.

When you consider the cost of a heating system, consider the value. Ask yourself whether any other heating system offers more for the money than flameless electric heat.

Ask your builder, architect, or heating contractor about today's best heating value. Electric.

And if people think you're rich, enjoy it.

Vepco